

# Pike Place Market

## Events Rental Information

### Finding the Market Event Spaces

---

#### Finding the Atrium Suite from under the Public Market Center “Clock” Sign:

Enter the Market at First & Pike and follow the sidewalk straight back to Rachel the Piggybank. If you stand next to Rachel the Piggy Bank, under the Clock Sign, and face Pike Place Fish (the corner of Pike Street & Pike Place), there is an upward staircase on your left next to Sunny Honey Company. When you reach the top of the stairs, the **Atrium Suite (Atrium Loft, Elliott Bay Room, Salish Room)** is to the right and the **Goodwin Library** is to the left. The **Atrium floor** is visible from the mezzanine and accessible by the elevator.

#### Finding the Atrium Suite from First Avenue & Pike Street:

From First Avenue & Pike Street, between DeLaurenti’s and the newsstand, walk inside the Arcade (Economy Market Entrance) away from 1<sup>st</sup> Ave. There is a hallway on the left just past DeLaurenti’s, opposite Seattle Bagel Bakery. The Atrium floor is just through the hallway to the left. To get to the **Atrium Loft**, take the elevator to the 3<sup>rd</sup> Floor. When you step off the elevator, the **Atrium Suite (Atrium Loft, Elliott Bay Room, Salish Room)** will be on the left and the **Goodwin Library** to the right. \*Only accessible between 8:00am and 6:00pm.

#### Finding the Atrium Floor and Kitchen

The Atrium Kitchen is located on the ground floor of the Economy Building, on the corner of 1<sup>st</sup> Avenue and Pike Street. Enter the Economy Building at 1433 1<sup>st</sup> Avenue to the left of La Vaca.

### Loading/Unload Options

---

**Via 1<sup>st</sup> Avenue and Pike Street:** Park at 1433 1<sup>st</sup> Avenue. Enter the Economy Building to the left of La Vaca. Take Elevator to 3<sup>rd</sup> floor for Atrium Suite rooms. Take Elevator down to Atrium level for kitchen load-in.



**Via the Seattle Gum Wall in Post Alley:** Enter at 1<sup>st</sup> Avenue and Pike Street, just left of the Information Booth. Drive down the Alley and around the corner. The Building entrance and elevator will be on your left. Take Elevator to 3<sup>rd</sup> floor for Atrium Suite rooms. Take Elevator to Atrium level for kitchen load-in.

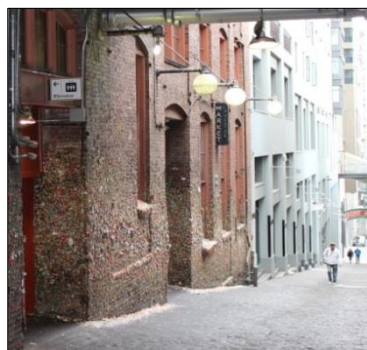

# Pike Place Market

## Events Rental Information

### Parking Details

---

#### Public Parking at Pike Place Market

Company: Public Market Parking Garage  
Location: 1531 Western Avenue, Seattle, WA 98101  
Phone: 206.774.5237  
Website: <http://www.pikeplacemarket.org/public-market-garage>  
Hours of Operation: Daily 5:00AM-2:00AM  
Pricing: \$3 per hour; \$5 after 5:00pm \*rates subject to change.

#### Valet Parking at Pike Place Market

Company: Red Carpet Valet  
Location: Under the Public Market Clock at the corner of 1st Avenue and Pike Place.  
Phone: 206.528.2162  
Website: <http://www.redcarpetvalet.net/>  
Hours of Operation: Thursday-Saturday from 6:00PM-12:00AM

### Driving Directions to the Market Parking Garage

---

**Via I-5 North:** Take the Madison Street exit, #164, and turn left. Follow Madison Street to Western Avenue. Turn right onto Western Ave. Follow Western Ave. for five blocks. The entrance to the Market Parking Garage is on the left side of the street.

**Via I-5 South:** Take the Denny Way/Stewart Street exit, #166. Follow Stewart Street to First Avenue. Turn right onto First Avenue. Two blocks north, turn left onto Lenora Street. Turn left onto Western Avenue. Follow Western Avenue for three blocks (passing Victor Steinbrueck Park on your right). The entrance to the Public Market Parking Garage is on the right side of the street.

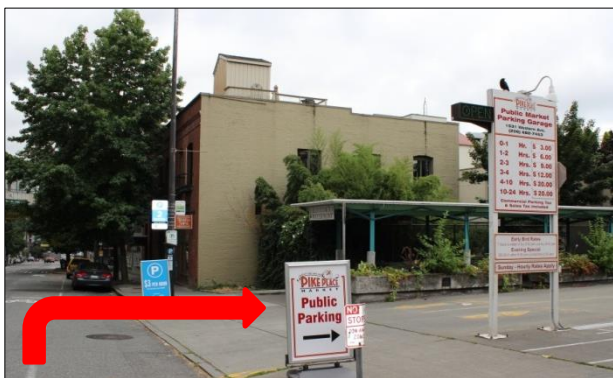

### Finding the Market Event Spaces via Parking Garage

---

**Once parked** – take the elevator located in the center of the garage to the sky bridge across Western Ave to the center of the Main Arcade. Once across take a right and follow the Main Arcade to the Pike Place Market “Clock” Sign and Rachel the Pig.